

Still Falling for You

Ellie Goulding

arr. Hannah Julian

♩ = 90

Drumset

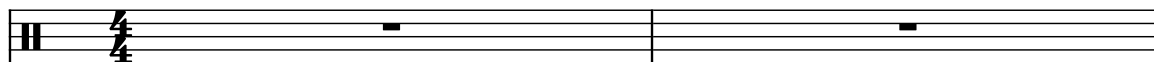

Solo

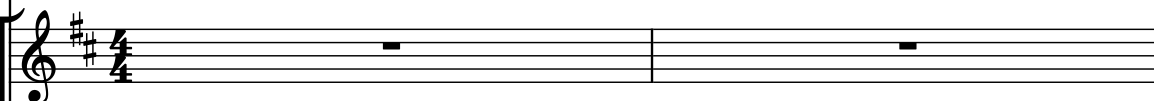

Soprano

p
dum dum dum dum dum dum dum dum dum dum

Mezzo-soprano

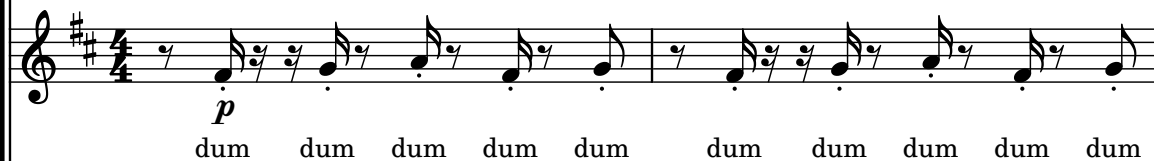

p
dum dum dum dum dum dum dum dum dum dum

Alto

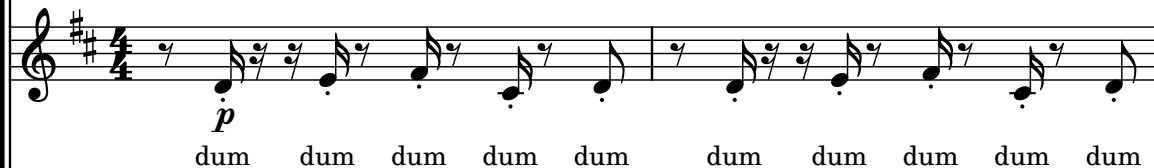

p
dum dum dum dum dum dum dum dum dum dum

Tenor

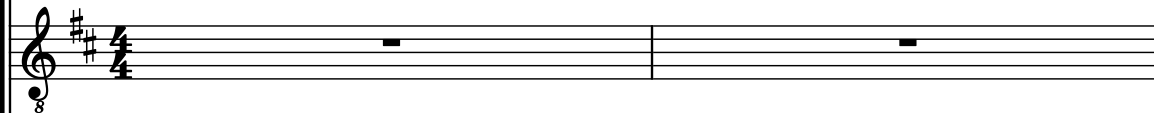

Bass

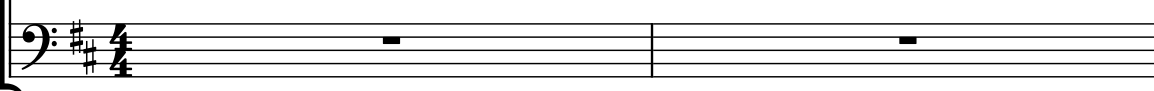

D. Set

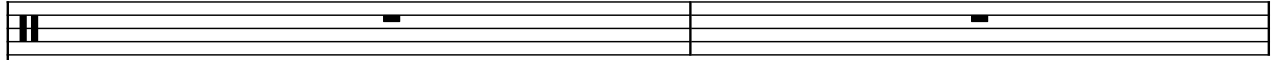

Solo

Emily

mp

Fi-re and ice. This love is like fi-re and ice. This love is like

S.

dum dum dum dum dum dum dum dum dum dum dum

Mzs.

dum dum dum dum dum dum dum dum dum dum dum

A.

dum dum dum dum dum dum dum dum dum dum dum

T.

p

dum dum dum dum dum dum dum dum dum dum dum

B.

5

D. Set

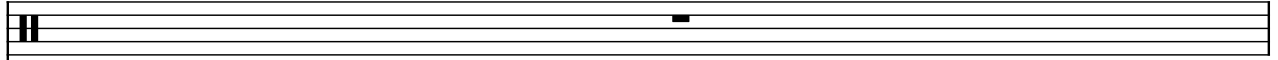

Solo

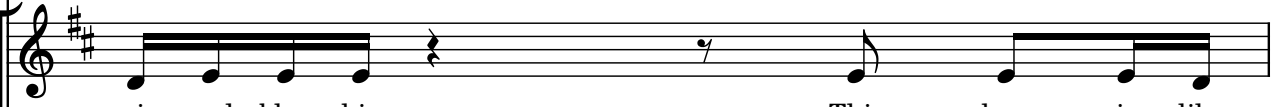

rain and blue skies.

This love is like

S.

dum

dum

dum

dum

dum

Mzs.

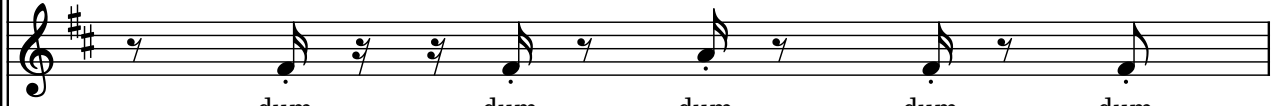

dum

dum

dum

dum

dum

A.

dum

dum

dum

dum

dum

T.

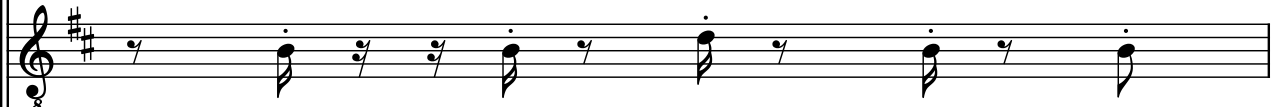

dum

dum

dum

dum

dum

B.

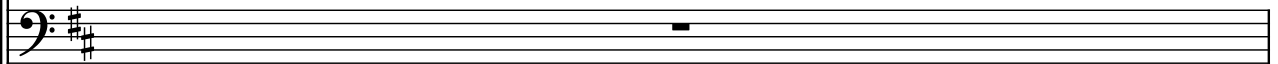

D. Set

Solo

sun on the rise. This love got me

S.

dum dum dum dum dum

Mzs.

dum dum dum dum dum

A.

dum dum dum dum dum

T.

dum dum dum dum dum

B.

7

D. Set

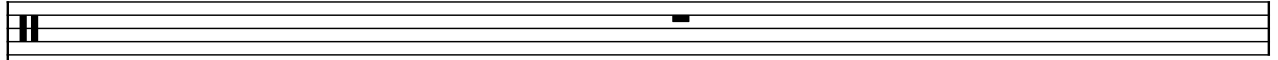

Solo

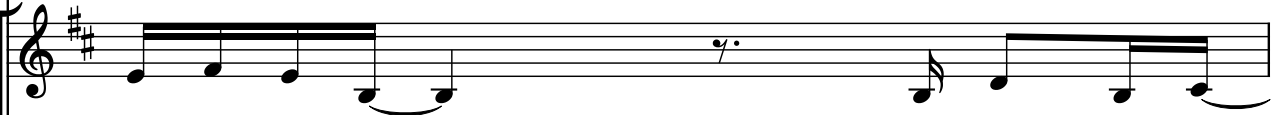

roll - ing the dice.

Don't let me lo -

S.

dum

dum

dum

dum

dum

Mzs.

dum

dum

dum

dum

dum

A.

dum

dum

dum

dum

dum

T.

dum

dum

dum

dum

dum

B.

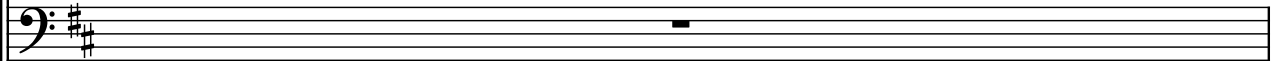

D. Set

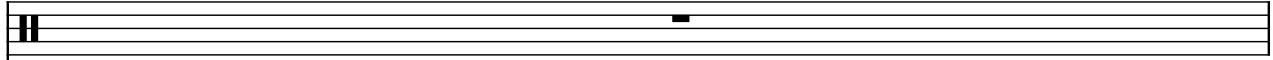

Solo

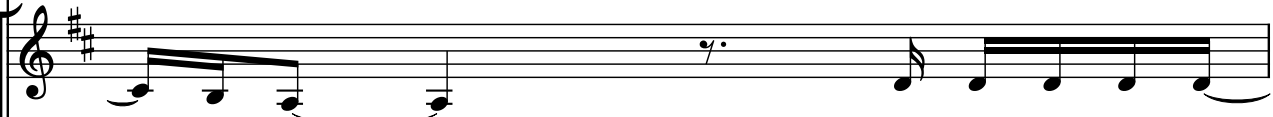

- se.

Still fall - ing for you.

S.

dum

dum

dum

dum

dum

Mzs.

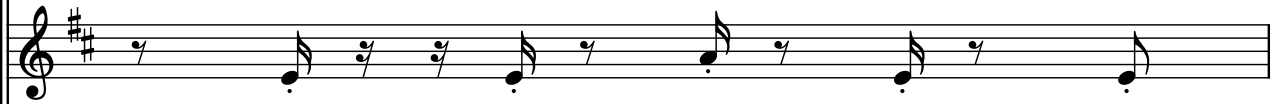

dum

dum

dum

dum

dum

A.

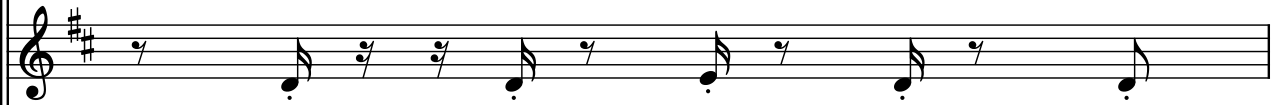

dum

dum

dum

dum

dum

T.

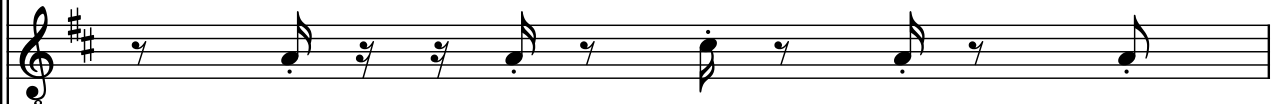

dum

dum

dum

dum

dum

B.

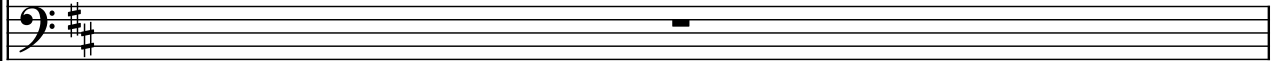

D. Set

Solo

Still fall-ing for you.

S.

dum dum dum dum dum dum dum dum dum dum

Mzs.

dum dum dum dum dum dum dum dum dum dum

A.

dum dum dum dum dum dum dum dum dum dum

T.

dum dum dum dum dum dum dum dum dum dum

B.

A

D. Set

p t

Solo

Isaac

Beaut - i - - ful mind.

Your heart got a

S.

doo

doo

Mzs.

dum

dum

dum

dum

dum

A.

doo

dum

dum

T.

doo

dum

dum

B.

p
doo

D. Set

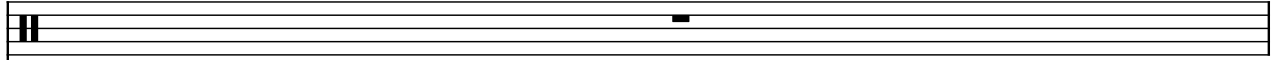

Solo

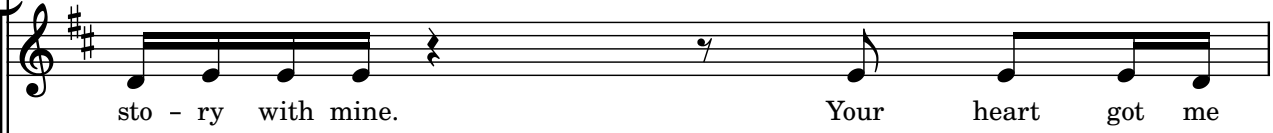

S.

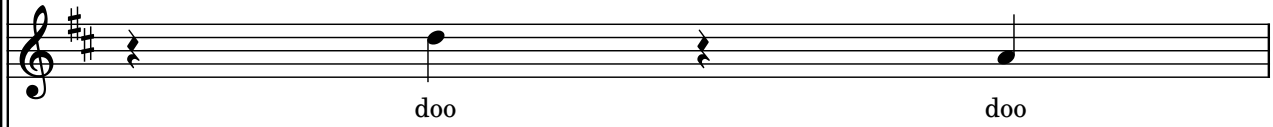

Mzs.

A.

T.

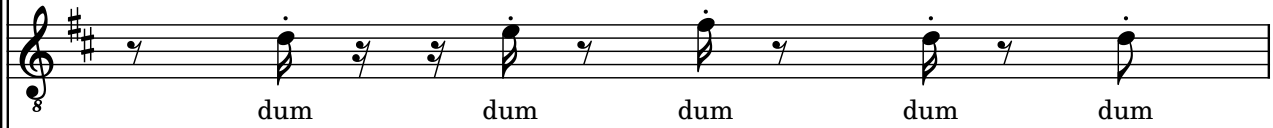

B.

D. Set

Solo

hurt - ing at times. Your heart gives me

S.

doo doo

Mzs.

dum dum dum dum dum

A.

doo dum dum

T.

doo dum dum

B.

doo

t

D. Set

Solo

S.

Mzs.

A.

T.

B.

new kind of highs. Your heart got me

doo doo

dum dum dum dum dum

dum dum dum dum dum

dum dum dum dum dum

D. Set

Solo

feel - ing so fine, so what to d -

S.

doo doo

Mzs.

dum dum dum dum dum

A.

doo dum dum

T.

doo dum dum

B.

doo

D. Set

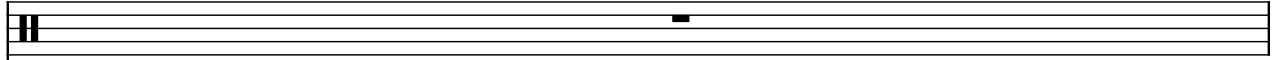

Solo

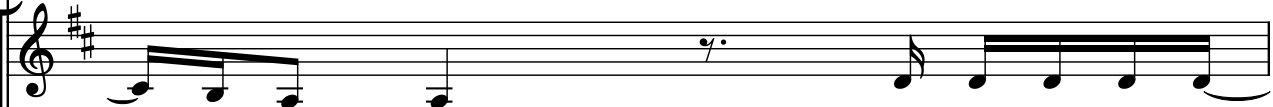

- o? Still fall - ing for you.

S.

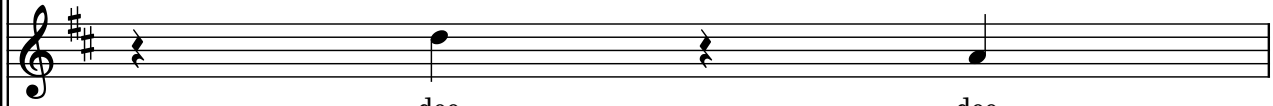

doo doo

Mzs.

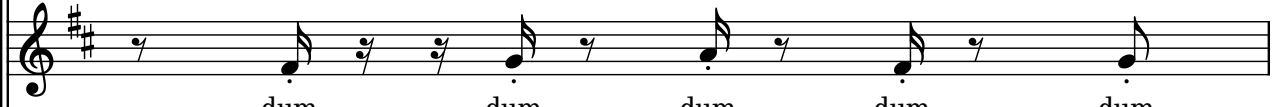

dum dum dum dum dum

A.

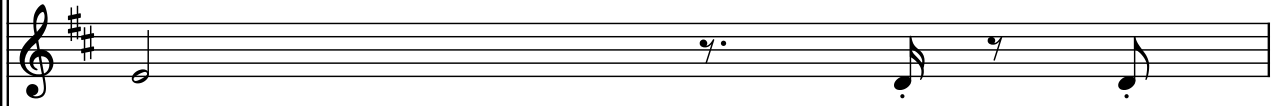

doo dum dum

T.

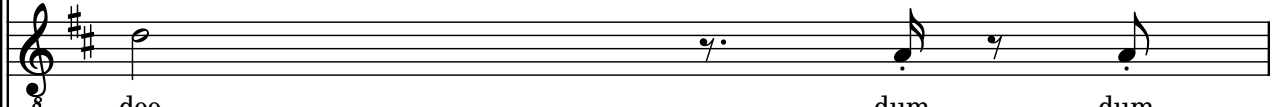

doo dum dum

B.

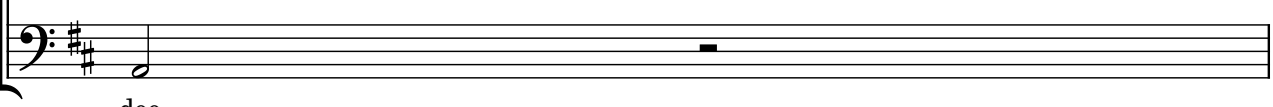

doo

19

B

D. Set

Solo

- le, with e - very breath a new day, with love on the li -

S.

Mzs.

na na na na dum dum dum na na na na dum dum dum

A.

na na na na dum dum dum na na na na dum dum dum

T.

na na na na dum dum dum na na na na dum dum dum

B.

na na na na na na na na

D. Set

Solo

S.

Mzs.

A.

T.

B.

- ne. We've had our share of mis - takes, but

na na na na dum dum dum na na na na dum dum dum

na na na na dum dum dum na na na na dum dum dum

na na na na dum dum dum na na na na dum dum dum

na na na na na na na na

na na na na

D. Set

Solo

all your flaws and scars are m-i-ne. Still fall-ing for you.

S.

ba da ba da ba da ba da

Mzs.

na na na na dum dum dum na na na na dum dum dum

A.

na na na na dum dum dum na na na na dum dum dum

T.

na na na na dum dum dum na na na na dum dum dum

B.

na na na na na na na na

D. Set

Solo

Grace
f

Still fall-ing for you. And just like

S.

ba da ba da ba da ba da

Mzs.

na na na na dum dum dum na na na na

A.

na na na na dum dum dum na na na na

T.

na na na na dum dum dum na na na na

B.

na na na na na na na na

C

27

D. Set

mf
b b b p p p p

Solo

that a - l - l I breathe,

S.

mf
that a - l - l I breathe,

Mzs.

mf
that a - l - l I breathe,

A.

mf
hah hah hah hah

T.

mf
hah hah hah hah hah hah hah hah

B.

mf
hah

D. Set

Solo

S.

Mzs.

A.

T.

B.

b b b p p p p

a - l - l I feel,

a - l - l I feel,

a - l - l I feel,

hah hah hah hah

hah hah hah hah hah hah hah hah

hah

D. Set

Solo

S.

Mzs.

A.

T.

B.

b b b p p p p

you are all for me!

you are all for me!

you are all for me!

hah hah hah hah hah hah hah hah

hah

D. Set

Solo

S.

Mzs.

A.

T.

B.

b b b p p p p

I'm in and just like

I'm in and just like

I'm in and just like

hah hah hah hah hah hah hah hah

hah

D. Set

Solo

S.

Mzs.

A.

T.

B.

that a - l - l I breathe,

that a - l - l I breathe,

that a - l - l I breathe,

hah hah hah hah hah hah hah hah

hah

b b b p p p p

8

D. Set

Solo

S.

Mzs.

A.

T.

B.

b b b p p p p

a - l - l I feel,

a - l - l I feel,

a - l - l I feel,

hah hah hah hah

hah hah hah hah hah hah hah hah

hah

D. Set

Solo

S.

Mzs.

A.

T.

B.

b b b p p p p

you are all for m -

you are all for m -

you are all for m -

hah hah hah hah hah hah hah hah

hah

D. Set

b b b p p p p *p* b - sh

Solo

Hannah A

e! No-one can lift me, catch me the way that you do. *p*

S.

e! No-one can lift me, catch me the *pp*
oo

Mzs.

e! No-one can lift me, catch me the *pp*
oo

A.

hah hah hah hah *pp*
oo

T.

hah hah hah hah hah hah hah hah

B.

hah

D. Set

Solo

S.

Mzs.

A.

T.

B.

I'm still fall-ing for you.

wah

oo wah

wah

dum dum dum dum dum

dum dum dum dum dum

dum dum dum dum dum

p

p

p

D

38

D. Set

Solo

Olivia

S.

Mzs.

A.

T.

B.

40

D. Set

Solo

S.

Mzs.

A.

T.

B.

b ts b ts

bright - er than gold. This love is like

dum dum dum dum dum

dum dum dum dum dum

doo

doo

dum dum dum dum

D. Set

Solo

S.

Mzs.

A.

T.

B.

b ts b ts

lett - ers in bold. This love is like

dum dum dum dum dum

dum dum dum dum dum

doo

doo

dum dum dum dum

D. Set

Solo

S.

Mzs.

A.

T.

B.

b ts b ts

out of con - trol. This love's nev - er

dum dum dum dum dum

dum dum dum dum dum

doo

doo

dum dum dum dum

D. Set

Solo

S.

Mzs.

A.

T.

B.

b ts b ts

gr - ow - ing old; you make it n -

dum dum dum dum dum

dum dum dum dum dum

doo

doo

dum dum dum dum

44

D. Set

Solo

S.

Mzs.

A.

T.

B.

b ts b ts

- e - w. Still fall - ing for you.

dum dum dum dum dum

dum dum dum dum dum

doo

doo

dum dum dum dum

D. Set

Solo

S.

Mzs.

A.

T.

B.

b ts b ts

Still fall - ing for you.

dum dum dum dum dum

dum dum dum dum dum

doo

doo

dum dum dum dum

E

46

D. Set

b ts b ts b ts b ts t

Solo

Tom
It took us a whi - le, as we were

S.

dum dum dum dum dum le, as we were

Mzs.

dum dum dum dum dum na na na na ba da ba da ba da

A.

doo na na na na na na na na

T.

doo na na na na na na na na

B.

dum dum dum dum na na na na na na na na

D. Set

b ts b ts t

Solo
young and un - su - re, with love on the line,

S.
young and un - sure, with love on the li -

Mzs.
na na na na ba da ba da ba da ba da

A.
na na na na na na na na

T.
na na na na na na na na

B.
na na na na na na na na

D. Set

Solo

S.

Mzs.

A.

T.

B.

b ts b ts t

what if we

- ne; what if we

na na na na ba da ba da ba da ba da

na na na na na na na na

na na na na na na na na

na na na na na na na na

D. Set

Solo

S.

Mzs.

A.

T.

B.

Hannah A

b ts b ts t

both would need more - re? But

both would need more? But

na na na na ba da ba da ba da ba da

na na na na na na na na

na na na na na na na na

na na na na na na na na

51

D. Set

Solo

S.

Mzs.

A.

T.

B.

b ts b ts t

all your flaws and scars are

all your flaws and scars are

na na na na ba da ba da ba da ba da

na na na na na na na na

na na na na na na na na

na na na na na na na na

D. Set

Solo

S.

Mzs.

A.

T.

B.

b ts b ts t

m - i - ne. Still fall - ing for you.

mine. Still fall - ing for you.

na na na na ba da ba da ba da ba da

na na na na na na na na

na na na na na na na na

na na na na na na na na

D. Set

Solo

S.

Mzs.

A.

T.

B.

b ts b ts t

Still fall - ing for you.

Still fall - ing for you.

na na na na ba da ba da ba da ba da

na na na na na na na na

na na na na na na na na

na na na na na na na na

D. Set

b ts b p p p p

Solo

Ruby

f

And just like

S.

Mzs.

na na na na ba da ba da ba da ba da

A.

na na na na na na na na

T.

na na na na na na na na

B.

na na na na na na na na

Detailed description of the musical score: The score is for a vocal ensemble with six parts. The key signature has two sharps (F# and C#), and the time signature is 2/4. The D. Set part is a drum set part with notes for bass (b), snare (ts), and another bass (b), followed by four pairs of hi-hat notes (p p p p). The Solo part is a vocal line starting with a whole note, followed by a quarter rest, then a quarter note 'f' with the lyrics 'And just like' and a half note 'Ruby'. The S. part is a vocal line with a whole note and a quarter rest. The Mzs. part is a vocal line with a melody of quarter notes: na na na na ba da ba da ba da ba da. The A. part is a vocal line with a melody of quarter notes: na na na na na na na na. The T. part is a vocal line with a melody of quarter notes: na na na na na na na na. The B. part is a vocal line with a melody of quarter notes: na na na na na na na na.

F

55

D. Set

$< mf$
 b b b b p p

Solo

that a - l - l I breathe,

S.

mf
 that a - l - l I breathe,

Mzs.

mf
 that a - l - l I breathe,

A.

mf
 hah hah hah hah

T.

mf
 hah hah hah hah hah hah hah hah

B.

mf
 hah

D. Set

b b b b p p

Solo

a - l - l I feel,

S.

a - l - l I feel,

Mzs.

a - l - l I feel,

A.

hah hah hah hah

T.

hah hah hah hah hah hah hah hah

B.

hah

57

D. Set

Solo

S.

Mzs.

A.

T.

B.

b b b b p p

you are all for me!

you are all for me!

you are all for me!

hah hah hah hah hah hah hah hah

hah

D. Set

Solo

S.

Mzs.

A.

T.

B.

b b b b p p

I'm in and just like

I'm in and just like

I'm in and just like

hah hah hah hah hah hah hah hah

hah

D. Set

b b b b p p

Solo

that a - l - l I breathe,

S.

that a - l - l I breathe,

Mzs.

that a - l - l I breathe,

A.

hah hah hah hah

T.

hah hah hah hah hah hah hah hah

B.

hah

D. Set

Solo

S.

Mzs.

A.

T.

B.

b b b b p p

a - l - l I feel,

a - l - l I feel,

a - l - l I feel,

hah hah hah hah

hah hah hah hah hah hah hah hah

hah

61

D. Set

b b b b p p

Solo

you are all for m -

S.

you are all for m -

Mzs.

you are all for m -

A.

hah hah hah hah

T.

hah hah hah hah hah hah hah hah

B.

hah

D. Set

b b b b p p b

Solo

Maddie

e! No-one can lift me, catch me the way that you do. *p*

S.

e! No-one can lift me, catch me the *pp*
oo

Mzs.

e! No-one can lift me, catch me the *pp*
oo

A.

hah hah hah hah *pp*
oo

T.

8 hah hah hah hah hah hah hah hah

B.

hah

G

64

D. Set

Solo

S.

Mzs.

A.

T.

B.

mf b b b b *mf* b b b ts ts ts

I'm still fall-ing for you.

mf wah *f* fall - ing, fall - ing

mf oo wah *mf* da da da da da da da da

mf wah *mf* fall - ing

mf na na na na *mf* dah

mf na na na na *mf* dum dum dum duh dum

D. Set

Solo

S.

Mzs.

A.

T.

B.

Josh

f

b b ts ts ts

Fall - ing, crash in to my ar -

crash - ing, all in,

da da da da da da da da

crash - - - ing

dah

dum dum dum dum duh dum

D. Set

b b ts ts ts

Solo

Love you like this, like a first kiss, nev - er let

S.

nev - er let, nev - er let g - 3 - o

Mzs.

da da da da da da da da

A.

love you

T.

dah

B.

dum dum dum dum duh dum

D. Set

Solo

S.

Mzs.

A.

T.

B.

b b ts ts ts b b b ts ts ts

go! Fall-ing, crash in to my arms,

fall - ing, fall - ing crash - ing, all in,

da da da da da da da da da da da da da da da

fall - ing crash - ing

dah dah

dum dum dum dum duh dum dum dum dum duh dum

D. Set

Solo

S.

Mzs.

A.

T.

B.

b b ts ts ts

nev - er break - ing what we've g - o -

nev - er let, nev - er let g - 3 - o

da da da da da da da da

I

dah

dum dum dum dum duh dum

D. Set

Solo

S.

Mzs.

A.

T.

B.

b b b ts ts ts

- t. *mp* Still fall-ing for you.

p dum dum dum dum dum

da da da da da da da *p* dum dum dum dum dum

love you *p* dum dum dum dum dum

dah

dum dum dum duh dum

D. Set

Solo

S.

Mzs.

A.

T.

B.

76

H

D. Set

mf
b b t b b b b

Solo

th - at a - l - l I breathe,

S.

mf
All I breathe is you,

Mzs.

mf
All I breathe is you,

A.

mf
hah hah hah hah

T.

mf
hah hah hah hah hah hah hah hah

B.

mf
hah

D. Set

Solo

S.

Mzs.

A.

T.

B.

b b t b b b b

a - l - l I feel,

all I feel is you,

all I feel is you,

hah hah hah hah

hah hah hah hah hah hah hah hah

hah

D. Set

b b t b b b b

Solo

you are all for me!

S.

you are all for me,

Mzs.

you are all for me,

A.

hah hah hah hah

T.

hah hah hah hah hah hah hah hah

B.

hah

D. Set

Solo

S.

Mzs.

A.

T.

B.

80

D. Set

Solo

S.

Mzs.

A.

T.

B.

b b t b b b b

that a - l - l I breathe,

All I breathe is you,

All I breathe is you,

hah hah hah hah

hah hah hah hah hah hah hah hah

hah

D. Set

Solo

S.

Mzs.

A.

T.

B.

b b t b b b b

a - l - l I feel,

all I feel is you,

all I feel is you,

hah hah hah hah

hah hah hah hah hah hah hah hah

hah

D. Set

b b t b b b b

Solo

you are all for m -

S.

you are all for me

Mzs.

you are all for me

A.

hah hah hah hah

T.

hah hah hah hah hah hah hah hah

B.

hah

D. Set

b b t b b b b *p* b - sh

Solo

e! No-one can lift me, catch me the way that you do - *mp*

S.

me! No-one can lift me, catch me the oo *p*

Mzs.

me! No-one can lift me, catch me the oo *p*

A.

hah hah hah hah oo *p*

T.

hah hah hah hah hah hah hah hah

B.

hah

85

D. Set

mf
b b b b

Solo

- - I'm still fall-ing for you.

S.

mf wah *p* I'm still fall - ing for

Mzs.

mf oo wah *p* I'm still fall - ing for

A.

mf wah *p* I'm still fall - ing for

T.

mf na na na na *p* I'm still fall - ing for

B.

mf na na na na *p* I'm still fall - ing for

D. Set

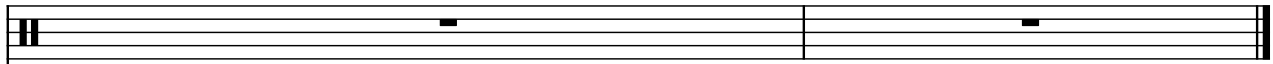

Solo

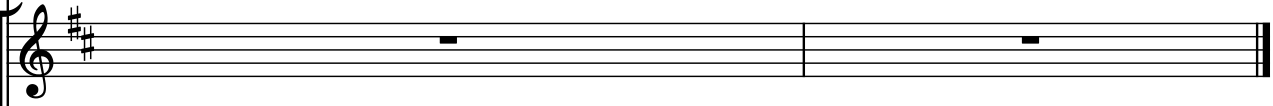

S.

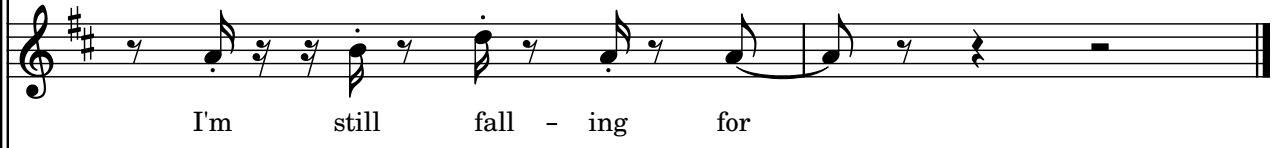

I'm still fall - ing for

Mzs.

I'm still fall - ing for

A.

I'm still fall - ing for

T.

I'm still fall - ing for

B.

I'm still fall - ing for