

Blinding Lights

PERCUSSION

A ♩ = 170

8

B

13 **C**

18

D

23

28 **E**

33

37 **F**

41

45 **G**

50

55

60

H

64

68 **I**

73

77 **J**

81

85 **K**

90

95

100 **L**

PERCUSSION

105

109 **M**

113

117 **N**

122

127

132 **O**

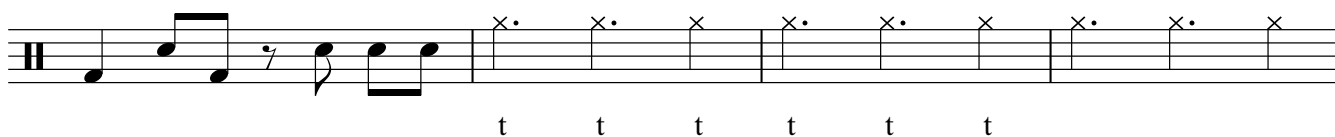

136

